

STARWATCH STANDARD

STARWATCH STANDARD is a professional access control and basic time & attendance management software, which can be integrated with various devices (iTDC Series, iCON100, FINGER007 Series, 505R Series, LX Series). Due to the UI that has been designed to maximize the user convenience and the setup wizard, it offers easy and convenient operation for anyone.

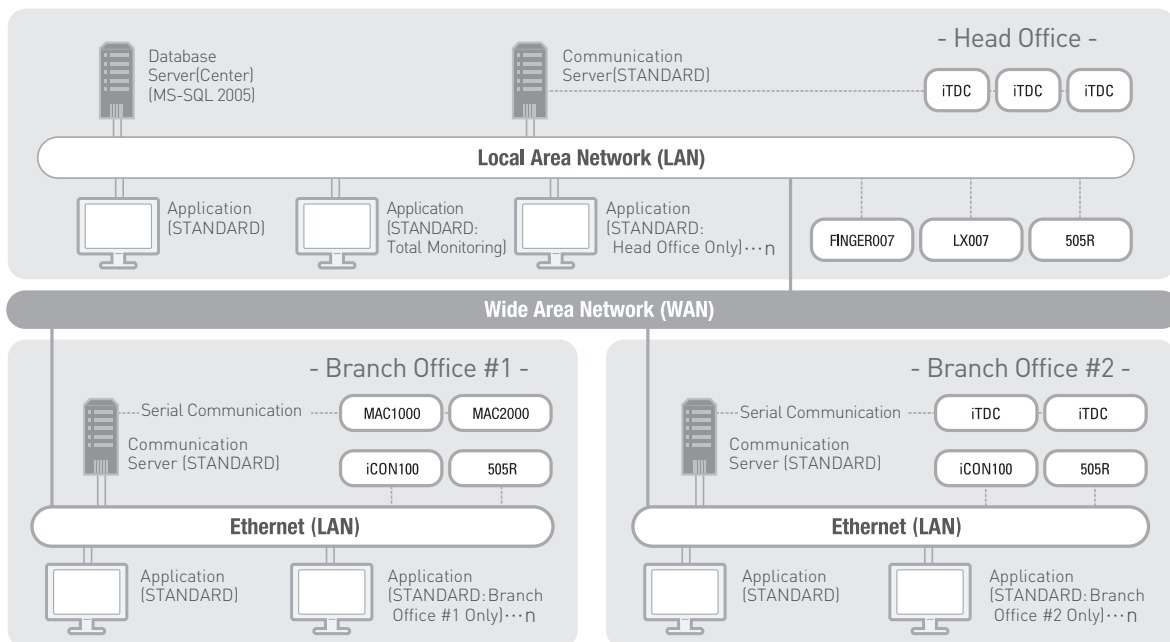

System Configuration



System Requirements

	Requirements	Etc.
Operating System	General Operating System Windows XP / Windows Vista / Windows 7 * 32 Bit Windows Server Operating System Windows 2003 Server *This system does not support Windows 95, 98, ME, 2000 (Professional and Server).	All the operating systems are suggested to install the latest service pack and security patch.
CPU	Pentium 4 Core 2 Duo or Higher	
RAM	2GB or Higher	
HDD	100GB or Higher	
VGA	1024 x 768 or Higher Resolution 65,536 Color (16 bit color) or Higher	
CD-ROM	8X or Higher	
Database	Microsoft SQL Server 2005/2008 Express Edition (Built-In) Microsoft SQL Server 2005/2008 (Sold Separately)	All the databases are suggested to install the latest service pack and security patch.
Compatible Controllers / Readers	Controllers : iTDC Series, iCON100, LX007 Series, FINGER007 Series, LX505 Series, 505R Series, MAC1000 Series, MAC2000 Series Proximity Readers : RF Series, IP Series, SR Series Biometric Readers : LX006 Series, FINGER006 Series, FGR006 Series	

System Features

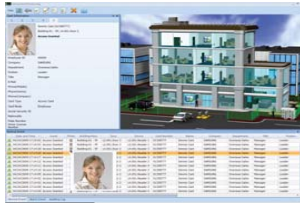

Integrated Monitoring

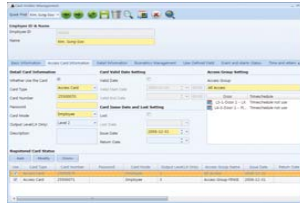

User Information Registration



Biometrics Information Management



Time-Zone Setting

- + Multi-Site Management
 - Integrated multi-site management via LAN/WAN communication
 - Remote control and integrated data management of multi-site
- + Enhanced System Security Features
 - Comprehensive system log management to increase system security
 - Automatic system log-off function
 - Authorization setting per user account
 - Encrypted with 3DES for data transmission and fingerprint information protection
- + Maximized System Performance with Distributed System Environment
 - STANDARD Application, Communication Server and Database can be installed and operated in separate server
 - Maximized system scalability, stability and performance
- + User Convenience Features
 - Intuitive UI and setup wizard for user convenience and easy set up
 - Unicode based multi-language support allows easy language conversion
 - Offers various types of reports (User Alarm Status, Accessible Users per Entry Point, Event Status Report and etc.)
 - Various tool tips and help features
- + Enhanced Access Control Features and Convenient Management
 - Alarm controller integration using the Arm/Disarm function
 - Various Anti-Passback Modes
 - Supports basic Time & Attendance function
- + Integrated Monitoring Features
 - Monitoring layout setting according to user preference
 - Supports multi-monitoring
 - Intuitive monitoring using the graphic map (Using the icons on the map, control the doors and input devices)
- + Event Management Features
 - Event notification via E-mail and SMS
 - Event texts categorized in different colors according to event type
- + Effective User Management Features
 - Provides the records of issued cards in case the user has re-issued the cards several times
 - Allows registration of personal information including the bio data of the user
- + Door Status Monitoring and Control
 - Door open and close status setting
 - Individual control of each door